

# Risk Management

...

2 Verticals up to Program-Level...and Back

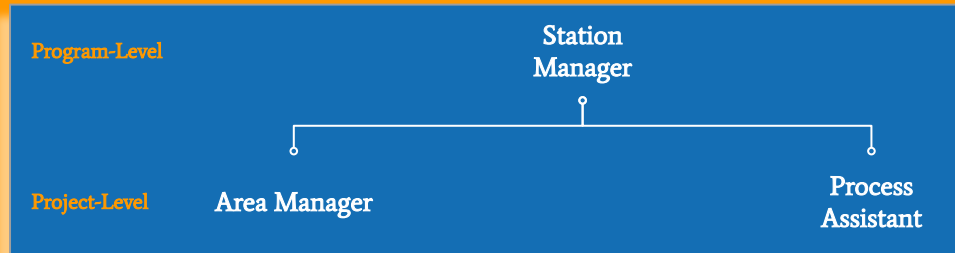

# Definitions

## Risk Management

A methodology for identifying, rating, analyzing, and mitigating risks.

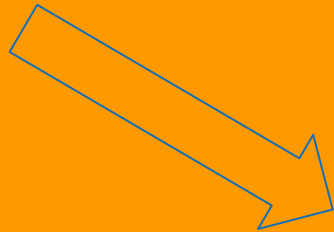

## Risk

Any identified situation that could negatively impact a project, process, procedure or task from being completed successfully.

## Problem

An unmitigated risk.

## Risk Identification

Recommendation: review and update 1-2 times per week, more for major risks.

Brainstorming any occurrence, factor, limitation, influence or error--man-made or naturally-occurring--that could serve as a negative impact to a stated goal.

## Mitigation Strategy

An action(s) or activity(ies) that, if coordinated and/or implemented, would either resolve or severely limit the impact of a risk.

# How to Score Risks

## Probability

*What is the likelihood that this risk could become a problem?*

1. Very Unlikely
2. Unlikely
3. Probable
4. Likely
5. Very Likely

## Magnitude

*If this risk were to become a problem, how badly would be its effect(s)?*

1. Negligible
2. Moderate
3. Significant
4. Severe
5. Catastrophic

**Risk Score = Probability  $\times$  Magnitude**

Probability	5	5	10	15	20	25
	4	4	8	12	16	20
	3	3	6	9	12	15
	2	2	4	6	8	10
	1	1	2	3	4	5
		1	2	3	4	5
		Magnitude				

Ex.

Probability = 1  
Magnitude = 3  
Score = 3 

Probability = 4  
Magnitude = 3  
Score = 12 

# Risk Form (Details)

Risk	<i>Suggestion: color this field the risk color: green, yellow, red.</i>		
If/Then	If <u>[this happened]</u> , then <u>[this would be the impact]</u> .		
Score	<b>Probability</b>		<b>Magnitude</b>
Trigger	What would trigger the “If” (from above)?		
Date of Impact	When “Then” (from above) happen?		
Mitigation Strategy			

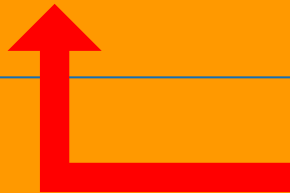

*(Escalating the risk to a manager may be the only mitigation strategy!)*

# Project vs. Program

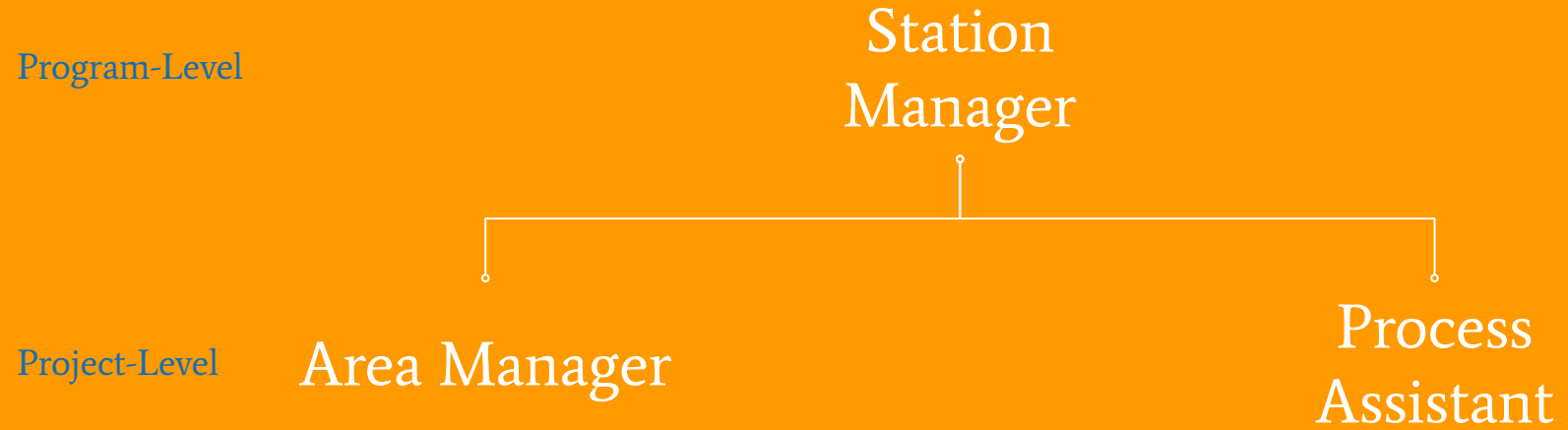

# Communicating Risk

Packaging information for awareness, prioritization and tracking

Program-Level

# Station Manager

Project-Level

## Area Manager

## Process Assistant

20	Delivery Driver strike.
15	Loss of water in facility.
9	Time card issues go unchecked.
8	Administrative tasks disallow time for managing the business.
5	Train delays Associates or Delivery Drivers.

25	Conveyor belt inoperable & servers go down.
16	Servers go down.
16	Extreme HAZMAT situation
12	Systemic, competing priorities.
2	New-hires need device support.



## Program-Level

# Escalated Risks

Any risks that are RED and/or that are out of the control\* of the Project-Level leader must be escalated - if for no other reason than simple awareness; otherwise, it is expected that the Program-Level leader will mitigate the risk, or escalate it him or herself.

\*Note the green risk. Even a low probability, low magnitude risk may be escalated as it is out of the purview of the Project-Level leader.

## Station Manager

25	Conveyor belt inoperable & servers go down.
20	Delivery Driver strike.
16	Servers go down
16	Extreme HAZMAT situation
15	Loss of water in facility.
12	Systemic, competing priorities.
5	Train delays Associates or Delivery Drivers.

Program-Level

Station  
Manager

# Risk Mitigation

In all likelihood, risk mitigation at the Program-Level will require 1 of 4 resolutions.

1. The Program-Level leader will mitigate him or her self.
2. The Program-Level leader will escalate to his or her manager.
3. The Program-Level leader will work directly with the Project-Level leader to mitigate.
4. The Program-Level leader will pull resources unavailable to the Project-Level leader to coordinate mitigation, e.g. collaborate with a different department, mandate resources from other departments to get involved.

# Summary

1. If risks are not mitigated, then they become problems.
2. Risks must be identified.
  - a. One of the most important aspects of risk management is awareness.
3. Score and prioritize risks.
4. Mitigate risks through active measures.
  - a. Some risks cannot be mitigated at the Project-Level.
    - i. Escalation may be the only mitigation strategy.